

# Patient report

Bio-Rad                      DATE: 09/26/2019  
D-10                         TIME: 12:32 AM  
S/N: #DJ4I016123        Software version: 4.30-2  
Sample ID:                 10533993  
Injection date             09/26/2019 12:06 AM  
Injection #: 66             Method: HbA1c  
Rack #: ---                 Rack position: 2

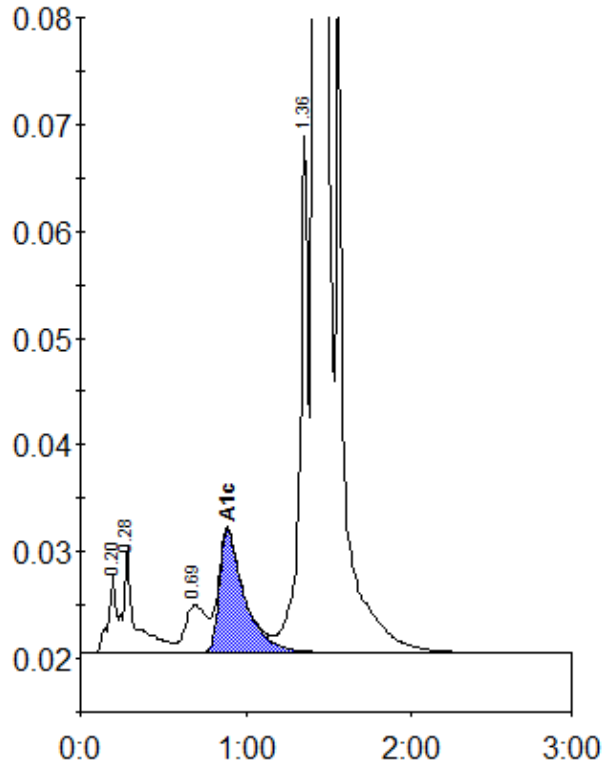

Peak table - ID: 10533993

Peak	R.time	Height	Area	Area %
A1a	0.20	7402	23817	0.7
A1b	0.28	9875	52406	1.6
LA1c/CHb-1	0.69	4513	40932	1.3
A1c	0.89	11472	122150	5.2
P3	1.36	48295	170875	5.3
A0	1.41	870312	2819694	87.3
Total Area:		3229874		

Concentration:	%
A1c	5.2